

PART OF THE NORTH HALF OF SECTION 35, TOWNSHIP 20 NORTH, RANGE 15 EAST, W.M.

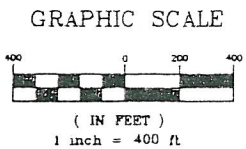

- LEGEND**
- SET 5/8" REBAR W/ YELLOW CAP - "NELSON 18092"
 - FOUND PIN & CAP
 - FOUND HIGHWAY MON
 - ▲— FENCE

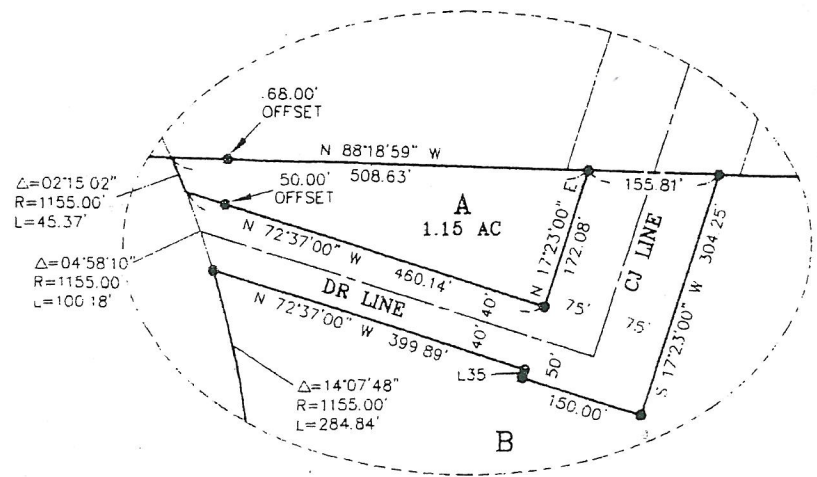
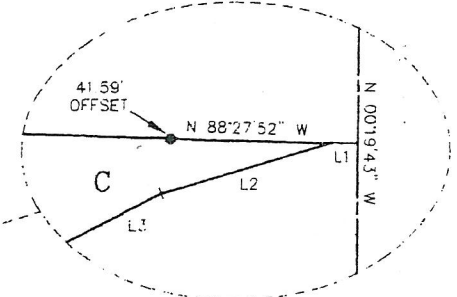
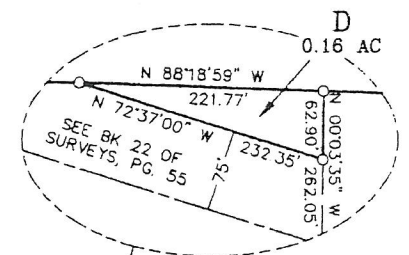
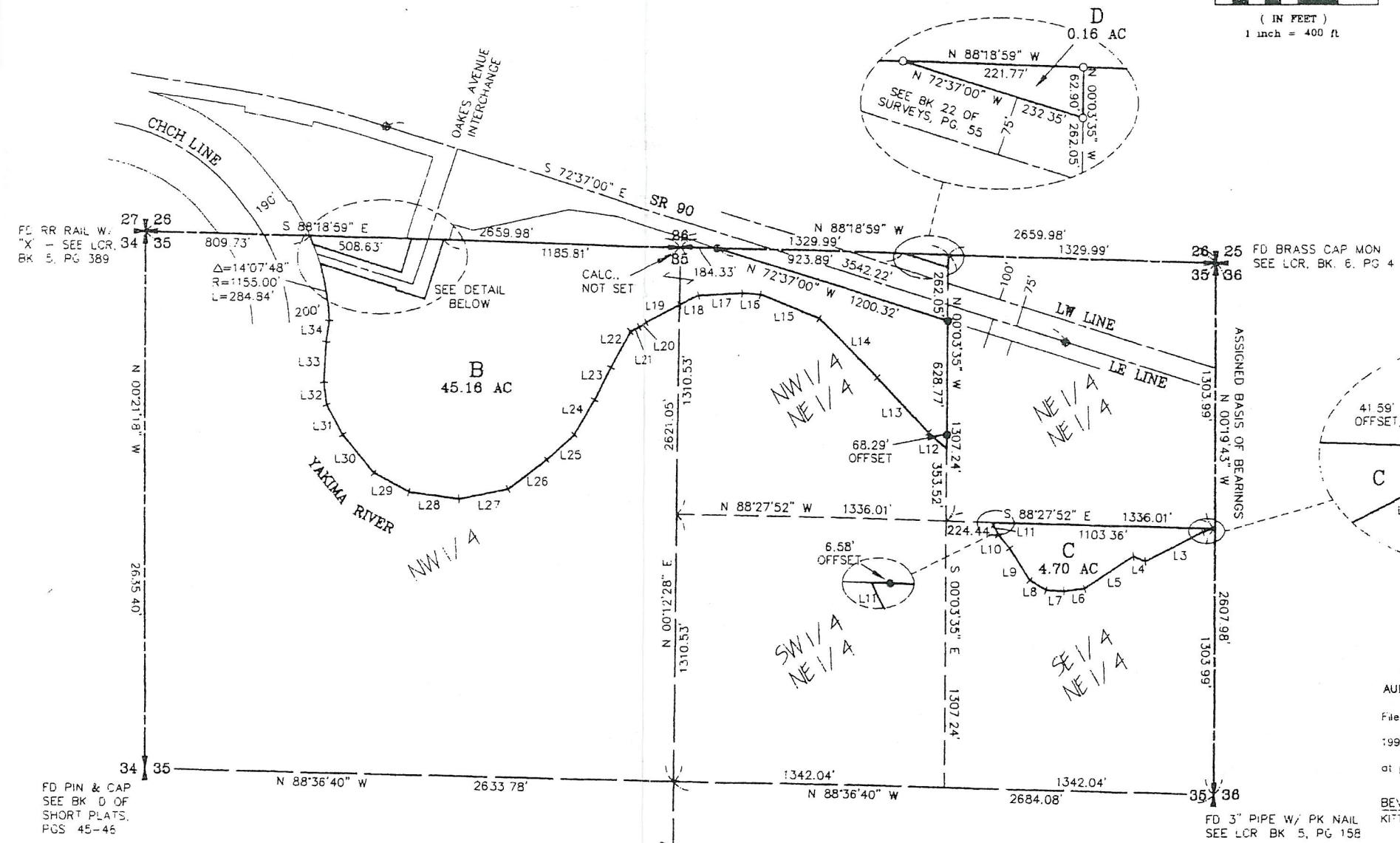

AUDITOR'S CERTIFICATE
 Filed for record this 28TH day of AUGUST, 1996, at 3:16 P.M. in Book 22 of Surveys at page(s) 67 at the request of Cruse & Nelson
 BEVERLY M ALLENBAUGH BY *B. Williams*
 KITTITAS COUNTY AUDITOR

SURVEYOR'S CERTIFICATE
 This map correctly represents a survey made by me or under my direction in conformance with the requirements of the Survey Recording Act at the request of ROGALSKI-WALLGREN, INC. in AUGUST of 1996

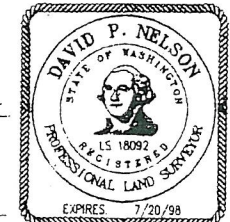

David P. Nelson
 DAVID P. NELSON
 Professional Land Surveyor
 License No. 18092
 DATE 8/28/96

RECEIVED
 MAY 16 2006
 KITTITAS COUNTY
 CDS

X	X	X
		X

CRUSE & NELSON
 PROFESSIONAL LAND SURVEYORS
 217 East Fourth Street P O Box 959
 Ellensburg, WA 98926 (509) 925-4747
 ROGALSKI-WALLGREN PROPERTY

PART OF THE NORTH HALF OF SECTION 35,
TOWNSHIP 20 NORTH, RANGE 15 EAST, W.M.

LEGAL DESCRIPTIONS

ORIGINAL PARCEL - AFN 511466

PARCEL A

PARCEL A OF THAT CERTAIN SURVEY RECORDED AUGUST 28, 1996 IN BOOK 22 OF SURVEYS AT PAGES 67-68, UNDER AUDITOR'S FILE NO. 19960828-0028, RECORDS OF KITTITAS COUNTY, WASHINGTON; BEING A PORTION OF THE NORTHWEST QUARTER OF SECTION 35, TOWNSHIP 20 NORTH, RANGE 15 EAST, W.M., IN THE COUNTY OF KITTITAS, STATE OF WASHINGTON.

PARCEL B

PARCEL B OF THAT CERTAIN SURVEY RECORDED AUGUST 28, 1996 IN BOOK 22 OF SURVEYS AT PAGES 67-68, UNDER AUDITOR'S FILE NO. 19960828-0028, RECORDS OF KITTITAS COUNTY, WASHINGTON; BEING A PORTION OF THE NORTH HALF OF SECTION 35, TOWNSHIP 20 NORTH, RANGE 15 EAST, W.M., IN THE COUNTY OF KITTITAS, STATE OF WASHINGTON.

PARCEL C

PARCEL C OF THAT CERTAIN SURVEY RECORDED AUGUST 28, 1996 IN BOOK 22 OF SURVEYS AT PAGES 67-68, UNDER AUDITOR'S FILE NO. 19960828-0028, RECORDS OF KITTITAS COUNTY, WASHINGTON; BEING A PORTION OF THE SOUTHEAST QUARTER OF THE NORTHEAST QUARTER OF SECTION 35, TOWNSHIP 20 NORTH, RANGE 15 EAST, W.M., IN THE COUNTY OF KITTITAS, STATE OF WASHINGTON.

PARCEL D

PARCEL D OF THAT CERTAIN SURVEY RECORDED AUGUST 28, 1996 IN BOOK 22 OF SURVEYS AT PAGES 67-68, UNDER AUDITOR'S FILE NO. 19960828-0028, RECORDS OF KITTITAS COUNTY, WASHINGTON; BEING A PORTION OF THE NORTHEAST QUARTER OF SECTION 35, TOWNSHIP 20 NORTH, RANGE 15 EAST, W.M., IN THE COUNTY OF KITTITAS, STATE OF WASHINGTON.

NOTES:

1. THIS SURVEY WAS PERFORMED USING A TOPCON GTS-3C TOTAL STATION. THE CONTROLLING MONUMENTS AND PROPERTY CORNERS SHOWN HEREON WERE LOCATED, STAKED AND CHECKED FROM A CLOSED FIELD TRAVERSE IN EXCESS OF 1:10,000 LINEAR CLOSURE AFTER AZIMUTH ADJUSTMENT.
2. THIS SURVEY MAY NOT SHOW ALL EASEMENTS WHICH MAY PERTAIN TO THIS PROPERTY.
3. THE PROPERTY BOUNDARY AS SHOWN ALONG THE YAKIMA RIVER IS APPROXIMATE. THE BOUNDARY SHOWN IS THE NORTHERLY BANK OF THE RIVER AS LOCATED JANUARY 1995.
4. SECTION AND QUARTER SECTION CORNERS SHOWN HEREON WERE LAST VISITED NOVEMBER 1994.

LINE	DIRECTION	DISTANCE	LINE	DIRECTION	DISTANCE
L1	N 88°27'52" W	8.21'	L18	S 63°36'51" W	106.30'
L2	N 73°39'32" E	54.22'	L19	S 63°56'26" W	190.24'
L3	N 63°04'22" E	321.00'	L20	S 62°06'49" W	46.68'
L4	N 67°44'42" W	65.81'	L21	S 63°46'26" W	49.75'
L5	N 57°21'53" E	292.39'	L22	S 29°22'34" W	204.38'
L6	S 83°27'55" W	103.46'	L23	S 28°22'33" W	179.03'
L7	N 87°07'28" W	90.81'	L24	S 30°39'46" W	199.13'
L8	S 58°50'40" E	92.80'	L25	S 48°06'13" W	183.38'
L9	N 32°29'34" W	185.26'	L26	S 52°26'15" W	236.59'
L10	S 40°07'50" E	82.31'	L27	S 77°57'45" W	239.74'
L11	N 27°01'45" W	70.68'	L28	N 82°06'21" W	246.82'
L12	N 48°05'16" W	119.90'	L29	N 61°48'42" W	198.60'
L13	N 43°35'22" W	369.13'	L30	N 40°10'12" W	243.46'
L14	N 45°13'37" W	413.43'	L31	N 29°13'58" W	166.92'
L15	N 67°34'18" W	315.42'	L32	N 08°33'31" W	111.95'
L16	N 86°23'35" W	91.28'	L33	N 02°39'53" E	201.45'
L17	S 87°53'20" W	216.47'	L34	N 07°59'30" E	105.40'
			L35	N 17°23'00" E	10.00'

RECEIVED
 MAY 16 2006
 KITTITAS COUNTY
 CDS

AUDITOR'S CERTIFICATE

Filed for record this 28TH day of AUGUST, 1996, at 3:16 P.M. in Book 22 of Surveys at page(s) 68 at the request of Cruse & Nelson

BEVERLY M. ALLENBAUGH BY: *B. Williams*
KITTITAS COUNTY AUDITOR

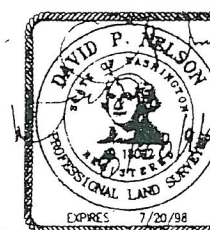

CRUSE & NELSON
 PROFESSIONAL LAND SURVEYORS
 217 East Fourth Street P.O. Box 959
 Ellensburg, WA 98926 (509) 925-4747
ROGALSKI-WALLGREN PROPERTY